

Case Presentation

J- Ta Tsai

Intern, National Yang-Ming University

General Data

46-year-old male

Businessman

Chief Complaint

Progressive erythematous
change over face and
forearms for 1 year

Present Illness

Arm → forearm → face

Itchy, pain sometimes



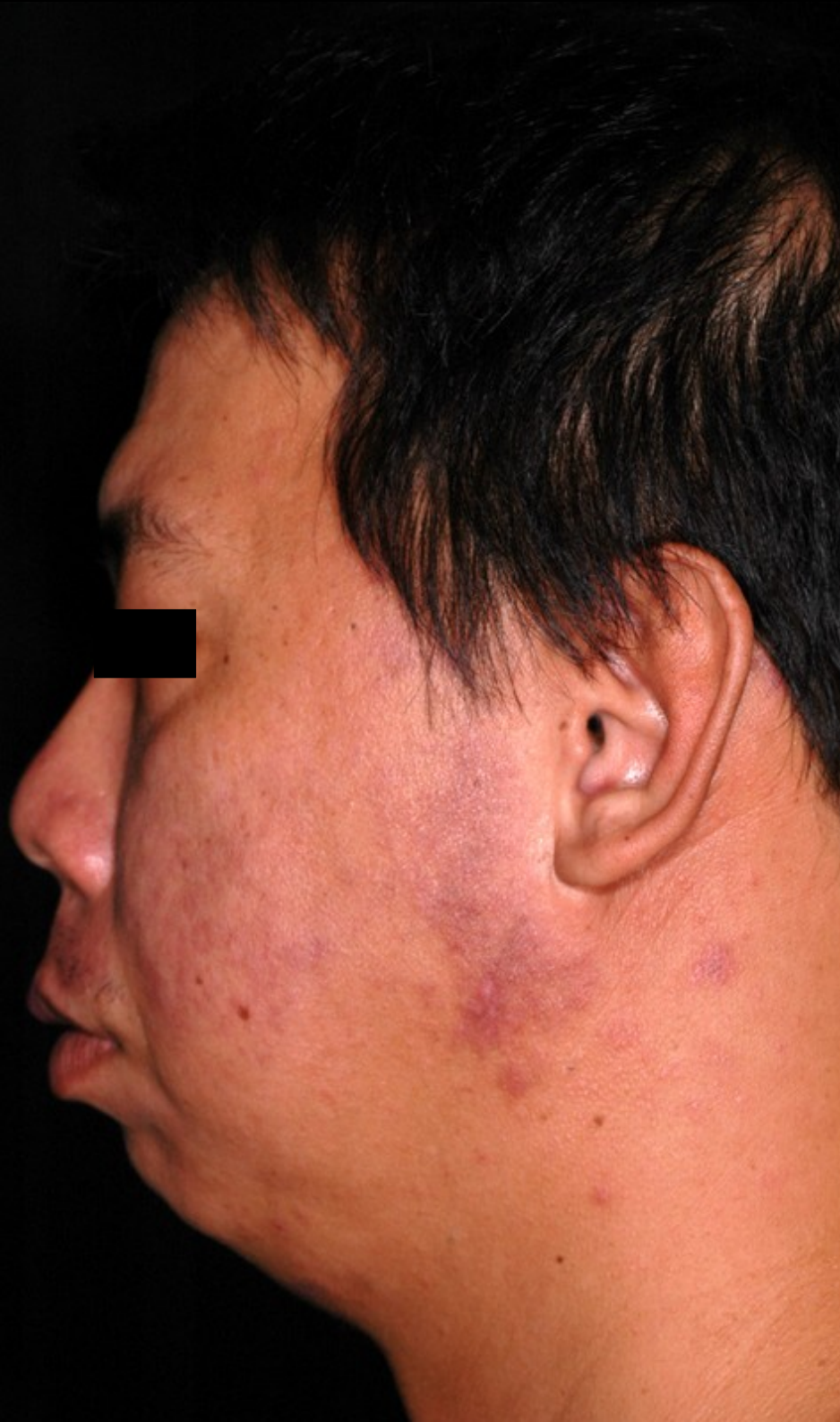





































Impression

Photodermatitis

Lupus erythematosus

Dermatomyositis

Microscopy

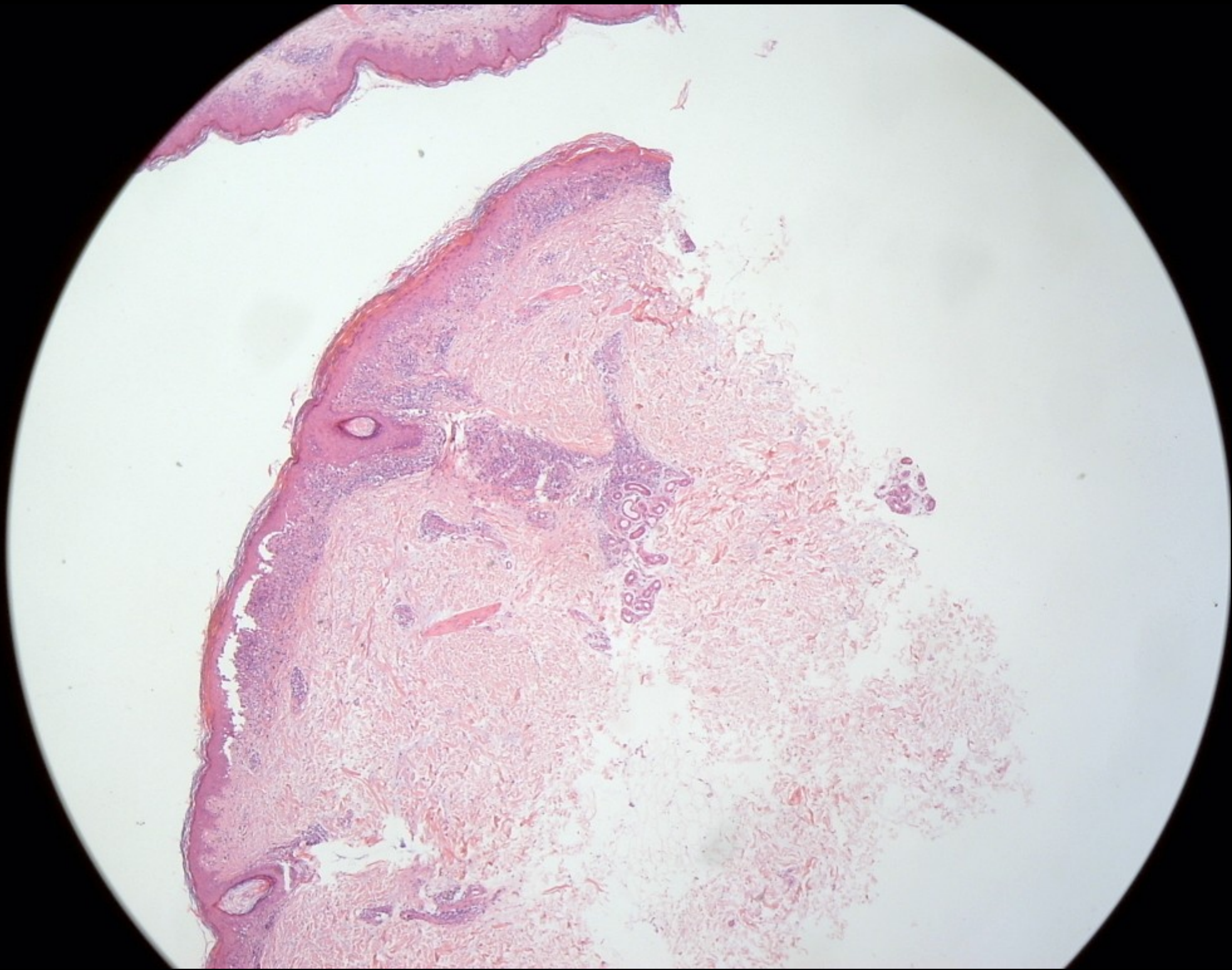

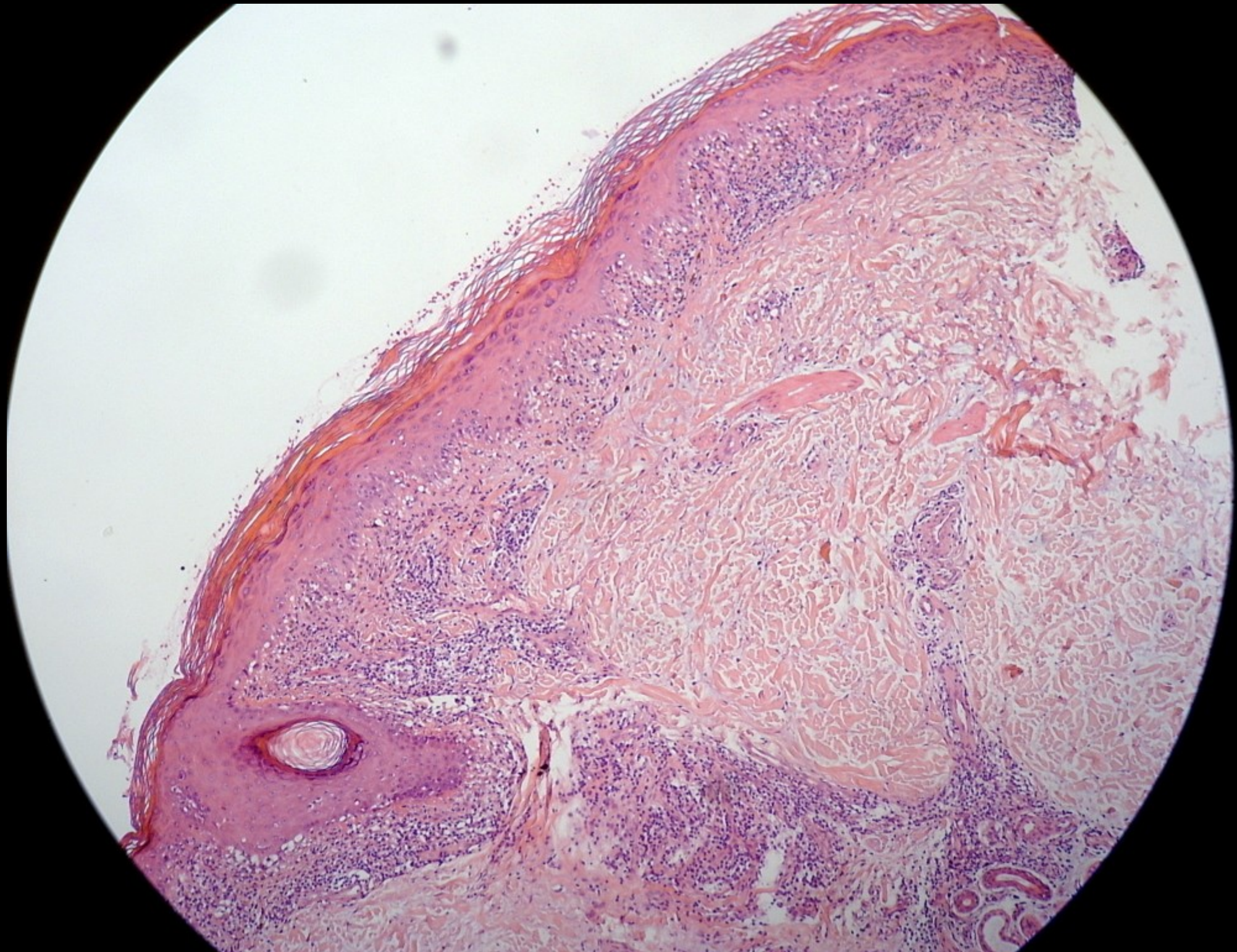

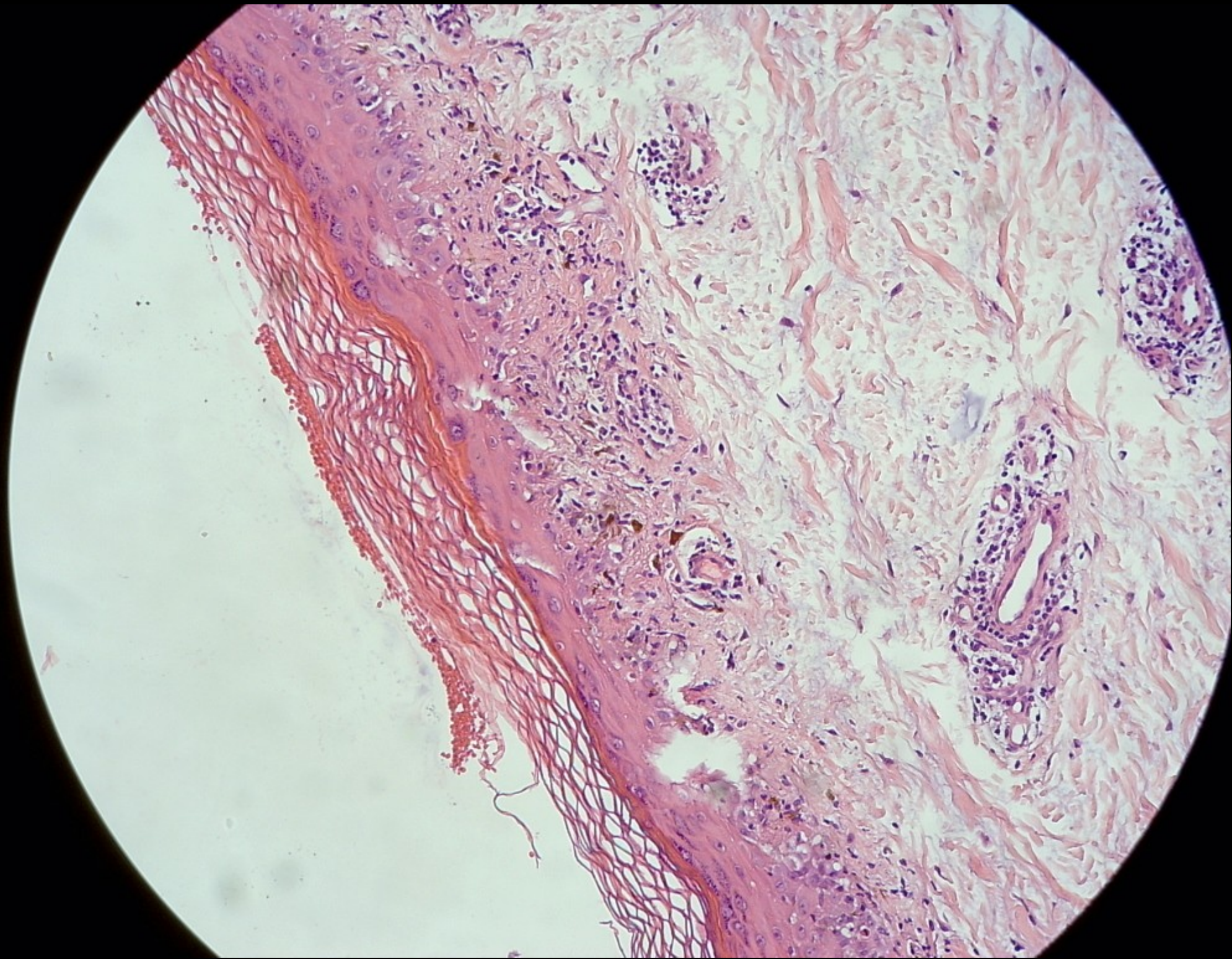

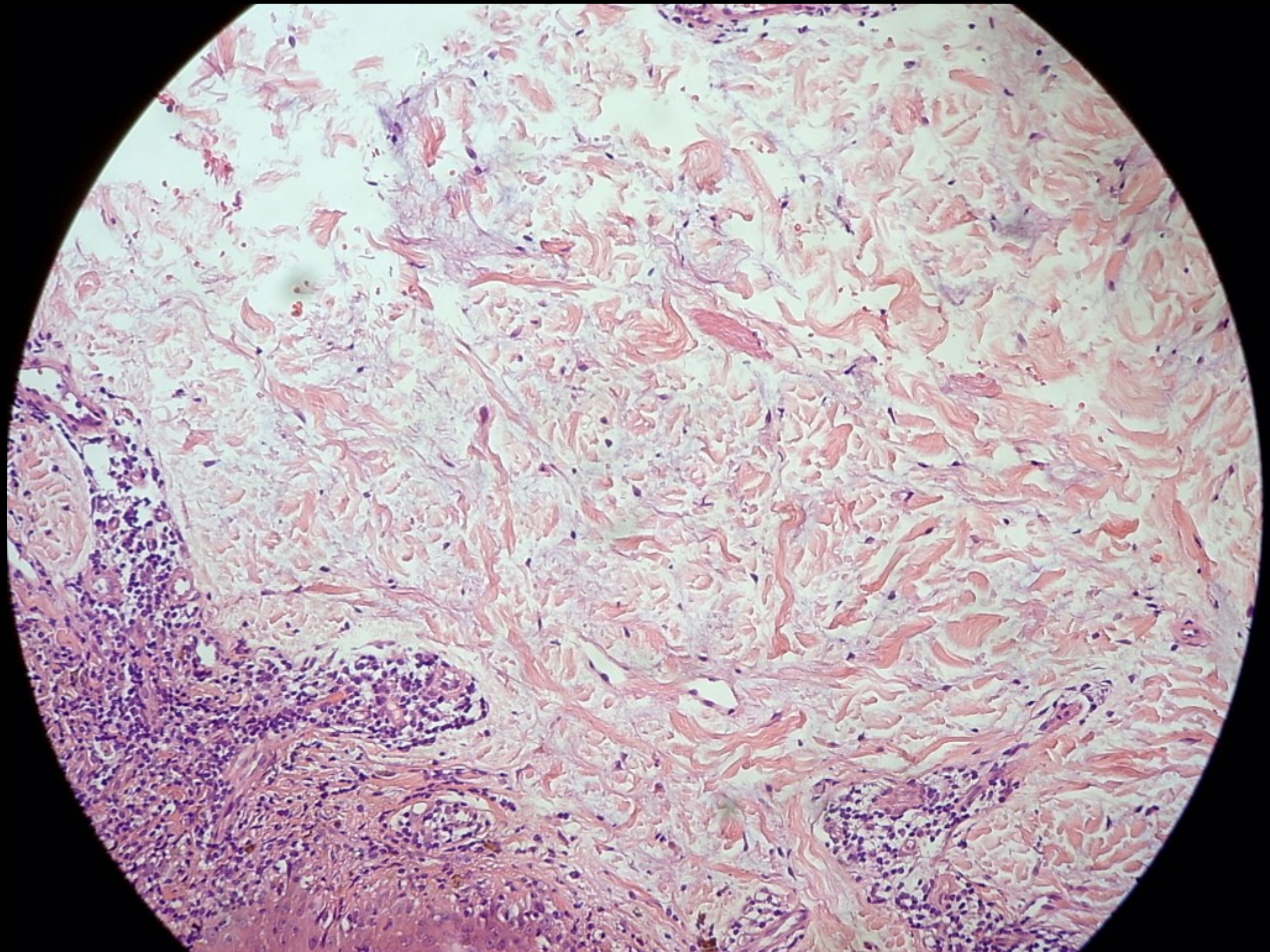

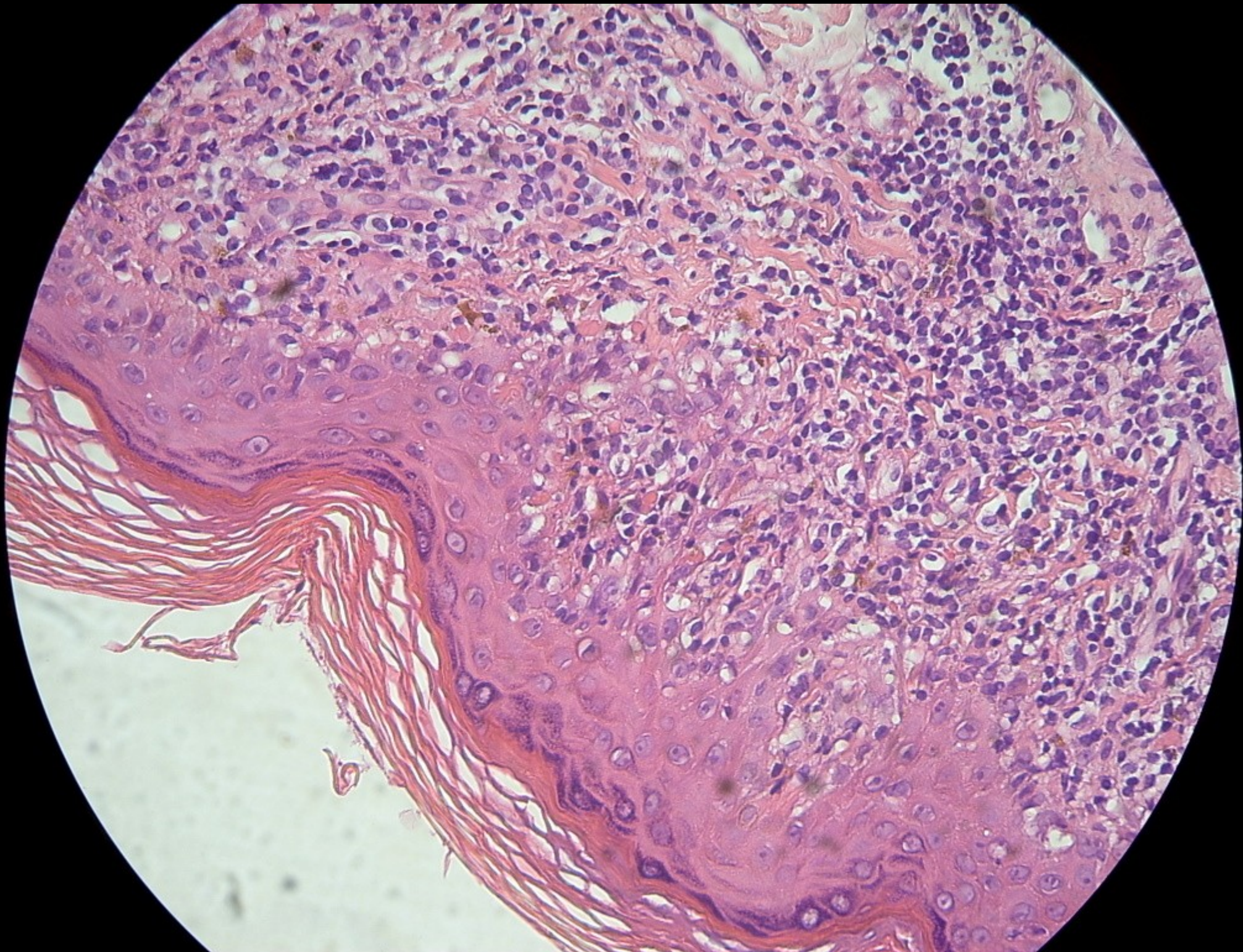

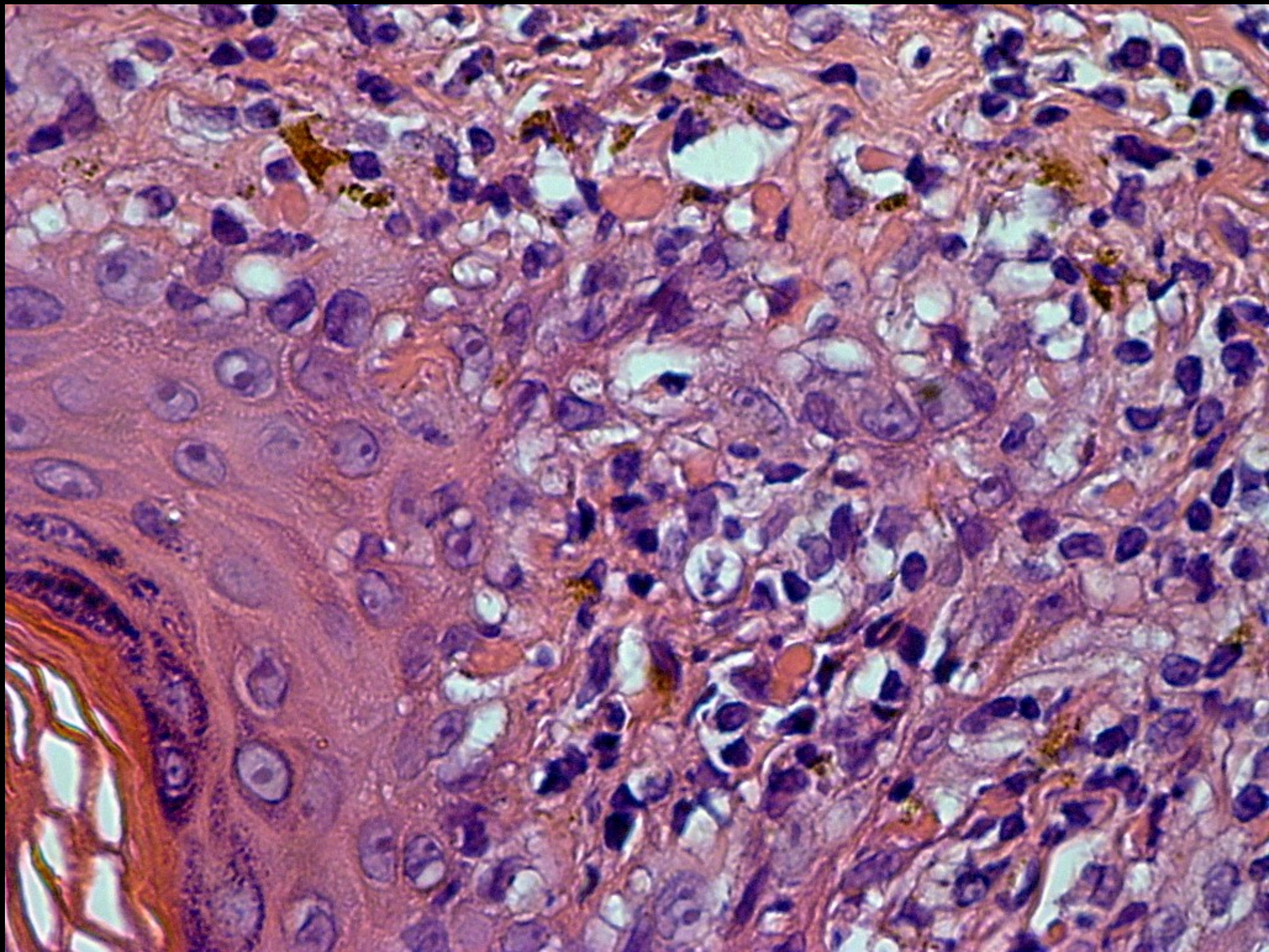

Pathologic Report

Compatible with
Lupus Erythematosus

But

IgG/A/M	(-)
C3, 4, 1q	
fibrinogen	

Lab Data

ANA: 1:640 (speckled)

Anti-dsDNA: negative

Urinalysis:

Protein: 75 mg/dl

Lab Data

CK	55.0
Cr	1.3
ALT	55
CBC/DC	WNL
Porphyrin	Neg.

Diagnosis

Lupus erythematosus

Treatment

Hydroxychloroquine 200 mg bid

Dexchlorpheniramin 2 mg hs

Prednisolone 10 mg bid

Discussion

LE-specific

LE-nonspecific

Cutaneous LE

Acute (ACLE)

Subacute (SCLE)

Chronic (CCLE)

Subacute Cuta. LE

Photosensitive

V of neck, shoulders,
upper chest/back,
extensor surfaces of
arms/forearms, dorsal
hands

Induced by drug

Chronic Cuta. LE

Discoid LE

Scalp, face, ears, V of neck,
extensor surfaces of arms.

Hyperkeratosis, follicular
plugging, deeper infiltrate

Treatment of Cuta. LE

Sun protection

Topical steroid

Intralesional steroid

Antimalarials

Systemic steroid

Criteria of SLE

Malar rash, discoid rash,
photosensitivity, oral ulcers

Arthritis, serositis

Renal, neurologic, hematologic,
immunologic

Antinuclear antibody

THANK YOU !



Creative Commons Attribution-NonCommercial-ShareAlike 2.0 Taiwan License.